

89A

NOTICE: The law provides penalties for unauthorized copying or reproduction of any copyrighted work.

89A

ROCKIN' IN RHYTHM

1st E^b ALTO SAX
FAST SWING $\text{♩} = 100-116$

BY DUKE ELLINGTON, IRVING MILLS
& HARRY CARNEY
ARR. BY RUSTY DEDRICK

490

1ST E^b ALTO SAX - P. 2

ROCKIN' IN RHYTHM

Two empty musical staves.

Gradual Rit. - - - - -

fff

89A

89A

ROCKIN' IN RHYTHM

2ND E^b ALTO SAX
FAST SWING $\text{♩} = 100-116$

BY DUKE ELLINGTON, IRVING MILLS,
& HARRY CARNEY
ARR. BY RUSTY DEDRICK **490**

Two empty musical staves.

Gradual Rit. - - - - -

89A

490897

NOTICE: The law provides penalties for unauthorized copying or reproduction of any copyright material.

ROCKIN' IN RHYTHM

1ST B^b TENOR SAX
FAST SWING $\text{♩} = 100-116$

BY DUKE ELLINGTON, IRVING MILLS,
& HARRY CARNEY
ARR. BY RUSTY DEDRICK

ff simile

A

Soli

B

QUASI LATIN (EVEN BTHS) *ff*

TO CODA 3 Soli (SWING) f

ff

E Soli f

F SOLO BREAK C⁹

2 C⁹ 2 G TRPT. SOLO 8

1st B^b TENOR SAX - P. 2

ROCKIN' IN RHYTHM

H C⁷ C⁷ C⁷ G_{Mi}⁷ C^o C⁷ C⁷ C⁷ C⁷ C^o

G_{Mi}⁷ C⁷ **I** TRPT. SOLO 8 **J** C⁷ C⁷ C⁷ G_{Mi}⁷ C^o C⁷

C⁷ C⁷ C⁷ C^o G_{Mi}⁷ C⁷ **K** 2/4 C⁷ C⁷

C⁷ C^o G_{Mi}⁷ C⁷ **L** 2/4 C⁷ C⁷ C⁷ C^o G_{Mi}⁷ C⁷

M 2 C⁷ G_{Mi}⁷ C^o C⁷ 2 C⁷ C^o G_{Mi}⁷ C⁷ **N** C⁷ (W/TRPT.)

C⁷ C⁷ G_{Mi}⁷ C^o C⁷ C⁷ C⁷ C⁷ C^o G_{Mi}⁷ C⁷

> ^ > ^ > ^ > ^ > ^ > ^ > ^ > ^ > ^ D.S. al simile

CODA Soli

Gradual Rit. - - - - -

fff

7 **G** **H** 1ST TENOR SOLO 8

I *mf*

J 1ST TENOR SOLO 8 **K** *f*

L *f*

M *ff*

N *ff*

simile

D.S. al f

CODA *Soli*

Gradual Rit.

fff

89A

89A

ROCKIN' IN RHYTHM

E♭ BARITONE SAX
FAST SWING $\text{♩} = 100-116$

BY DUKE ELLINGTON, IRVING MILLS,
& HARRY CARNEY
ARR. BY RUSTY DEDRICK

490

7 **H** TENOR SOLO 8 **I** 3

3 **J** TENOR SOLO 8 **K** *mf*

4 **L** *f*

4 **M** *ff* 2

2 **N** *ff* 2

2 7 *ff*

simile D.S. al \oplus

\oplus CODA *Soli*

2 *fff*

Gradual Rit. - - - - -

ROCKIN' IN RHYTHM

BY DUKE ELLINGTON, IRVING MILLS,
& HARRY CARNEY
ARR. BY RUSTY DEDRICK

89A
490

1st TROMBONE
FAST SWING $\text{♩} = 100-116$

- Staff 3:** Continues the melodic line with various rhythmic patterns and accents.
- Staff 6:** Includes a **TO CODA** marking with a crosshair symbol.
- Staff 7:** Marked with a box **D** and the tempo change **SWING**. It features a **Soli** section.
- Staff 8:** Continues the swing section with various rhythmic patterns.
- Staff 10:** Marked with a box **F** and continues the melodic development.

1ST TROMBONE - P. 2

ROCKIN' IN RHYTHM

7 [H] TENOR SOLO 8

[I] TRPT. SOLO 8 [J] # *mf*

[K] 4 *f*

[L] 4 *f*

[M] *ff*

[N] *ff*

D.S. al \oplus

\oplus CODA

SLIDE *fff*

Gradual Rit. - - - - -

ROCKIN' IN RHYTHM

~~491~~
490

BY DUKE ELLINGTON, IRVING MILLER & HARRY CARNEY
ARR. BY RUSTY DEDRICK

2ND TROMBONE
FAST SWING $\text{♩} = 100 - 116$

2ND TROMBONE - P. 2

ROCKIN' IN RHYTHM

7 **G** **H** TENOR SOLO 8

I TRPT. SOLO 8 **J** *mf*

K 4 *f*

L 4 *f*

M *ff*

ff

N *ff*

ff

D.S. al \oplus

\oplus CODA

fff

SLIDE *fff*

NOTICE: The law provides penalties for any unauthorized copying or reproduction of any copyrighted musical work.

~~89A~~
490

ROCKIN' IN RHYTHM

BY DUKE ELLINGTON, IRVING MILLS,
& HARRY CARNEY
ARR. BY RUSTY DEDRICK

3RD TROMBONE
FAST SWING $\text{♩} = 100-116$

3RD TROMBONE - P.2

ROCKIN' IN RHYTHM

7 **H** TENOR SOLO 8

I TRPT. SOLO 8 **J** *mf*

K 4 *f*

L 4 *f*

M *ff*

N *ff*

D.S. al \oplus

\oplus CODA

SLIDE **Col** *fff*

ROCKIN' IN RHYTHM

490

4TH TROMBONE
FAST SWING $\text{♩} = 100-116$

BY DUKE ELLINGTON, IRVING MILLS,
& HARRY CARNEY
ARR. BY RUSTY DEDRICK

4TH TROMBONE - P. 2

ROCKIN' IN RHYTHM

[K] $\frac{4}{4}$ *f*

[L] $\frac{4}{4}$ *f*

[M] *ff*

[N] *ff*

D.S. al ϕ

ϕ CODA

Gradual Rit. *fff* SLIDE

ROCKIN' IN RHYTHM

89A

1st B^b TRUMPET
FAST SWING $\text{♩} = 100-116$

BY DUKE ELLINGTON, IRVING MILLS,
& HARRY CARNEY
ARR. BY RUSTY DEDRICK

490

1st B^b TRUMPET - P. 2

ROCKIN' IN RHYTHM

2nd [K] 2ND TRPT./TENOR DUET 8 [L] 8 [M] 3

ff

3 [N]

ff

10v ^ 10v ^ D.S. al ⊕

⊕ CODA

Gradual Rit. - -

fff

2ND B^b TRUMPET - P. 2

ROCKIN' IN RHYTHM

H TENOR SOLO 8 **I** C⁷ C⁷ C⁷ G_{M1}⁷ C^o C⁷ C⁷

C⁷ C⁷ C^o G_{M1}⁷ C⁷ **J** TENOR SOLO 8 **K** C⁷ C⁷

C⁷ G_{M1}⁷ C^o C⁷ $\frac{3}{4}$ **L** C⁷ C⁷ C⁷ G_{M1}⁷ C^o C⁷

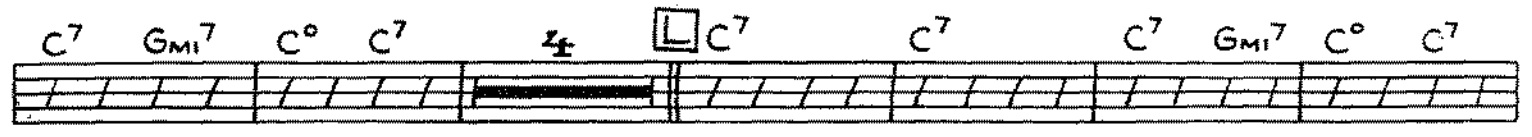

$\frac{3}{4}$ **M** C⁷ C⁷ 2 C⁷ C⁷ 2

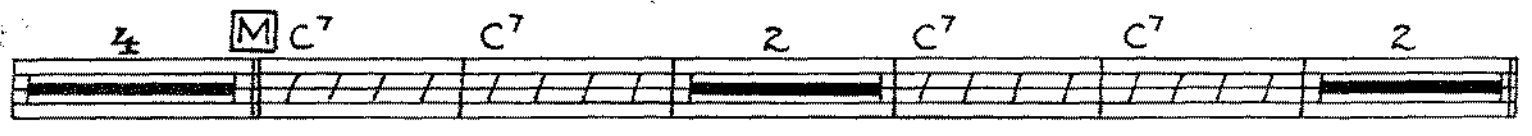

(w/TENOR) **N** C⁷ C⁷ C⁷ G_{M1}⁷ C^o C⁷ C⁷ C⁷ C⁷ C^o

G_{M1}⁷ C⁷ D.S. al $\frac{3}{4}$

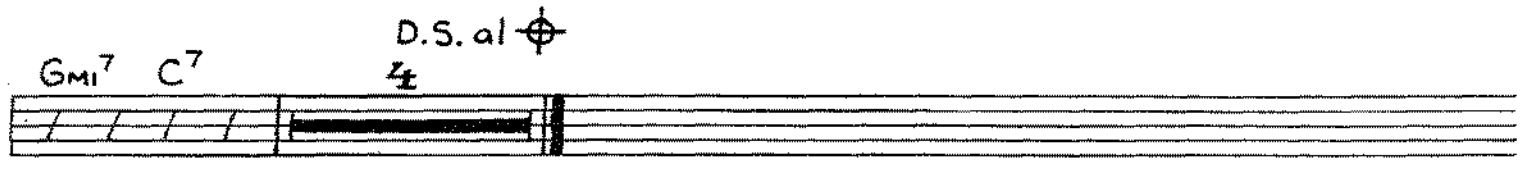

\oplus CODA

Gradual Rit. ---

fff

ROCKIN' IN RHYTHM

89A

BY DUKE ELLINGTON, IRVING MILLS,
& HARRY CARNEY
ARR. BY RUSTY DEDRICK

490

3RD B^b TRUMPET
FAST SWING $\text{♩} = 100-116$

3RD B^b TRUMPET - P. 2

ROCKIN' IN RHYTHM

2ND TRPT./ TENSOR DUET

8 8 M 3

ff

ff

D.S. al ϕ

OPT. BY A LOWER

ϕ CODA

Gradual Rit. -

fff

89A

NOTICE: The law provides penalties for any unauthorized copying or reproduction of any copyrighted musical work.

ROCKIN' IN RHYTHM

490

4TH B^b TRUMPET
FAST SWING $\text{♩} = 100-116$

BY DUKE ELLINGTON, IRVING MILLS,
& HARRY CARNEY
ARR. BY RUSTY DEDRICK

4TH B^b TRUMPET - P. 2

ROCKIN' IN RHYTHM

2ND TRPT./ TENOR DUET 8

L 8 M

ff

ff

D.S. al \oplus

\oplus CODA

Gradual Rit. -

fff

~~89A~~

NOTICE: The law provides penalties for any unauthorized copying or reproduction of any copyrighted musical work.

ROCKIN' IN RHYTHM

490

PIANO

FAST SWING $\text{♩} = 100-116$

BY DUKE ELLINGTON, IRVING MILLS,
& HARRY CARNEY

ARR. BY RUSTY DEDRICK

$G^b9 F^9 G^b9 F^9 G^b9 F^9 G^b9 F^9$

$G^b9 F^9 G^b9 F^9 G^b9 F^9 G^b9 F^9$

PIANO - P. 2

QUASI LATIN
(EVEN 8THS)

ROCKIN' IN RHYTHM

C Bb_{MA7} $Gm7$ Eb_{MA7} $Cm7$ $F7(b9)$

Bb_{MA7} $Gm7$ F° $Cm7$ D° $Eb6$ $E4^\circ$ $F7$ F° $F7$

TO CODA

D **SWING** $Bb9$ G° $Eb9$ $Ab9$ $Bb6$ $Bb9$ $G7(b5)$ $Gb9$ $F9$ $Bb6$

$Bb9$ G° $Eb9$ $Ab9$ $Bb6$ $Gb9$ $F9$ $Gb9$ $F9$ $Gb9$ $F9$ $Gb9$ $F9$ $Bb6$ **E** Bb_{MA7} C° $Bb6$

$Bb6$ C° $Bb6$ Bb_{MA7} $Bb6$ $Bb7$ F° $Bb7$ $Bb6$ Bb_{MA7} C° $Bb6$ C° $Bb6$

Bb_{MA7} $Bb6$ $Bb7$ F° $Bb7$ $Bb9$ $Bb9$ **F** $F7$ $Bb7(\#9)$

V.S.

Chords: $B^9(b5) Bb^9$, $F^7 B^{\flat 7}$, $D^{\flat 7}(\#9)$, $C^7(\#9)$, $B^7(\#9)$, $B^9 B^{\flat 9}$, G

Chords: $B^{\flat 7}$, $B^{\flat 7} F_{M1}^7 B^{\flat 0} B^{\flat 7} B^{\flat 7}$, $B^{\flat 7} B^{\flat 0} F_{M1}^7 B^{\flat 7}$

Dynamic: *mf-f*

Section: (COMP) K

Chords: $B^{\flat 7}$, $B^{\flat 7} F_{M1}^7 B^{\flat 0} B^{\flat 7} B^{\flat 7}$, $B^{\flat 7} B^{\flat 0} F_{M1}^7 B^{\flat 7} B^{\flat 7}$

Dynamic: *mf-f*, *mf-ff*

Section: L, J, M

Chords: $B^{\flat 7} F_{M1}^7 B^{\flat 0} B^{\flat 7} B^{\flat 7}$, $B^{\flat 7} B^{\flat 0} F_{M1}^7 B^{\flat 7} B^{\flat 7}$, $B^{\flat 7} F_{M1}^7 B^{\flat 0} B^{\flat 7}$

Dynamic: *ff*

Section: N

Chords: $B^{\flat 7}$, $B^{\flat 7} B^{\flat 0} F_{M1}^7 B^{\flat 7} B^{\flat 7}$, $G^{\flat 9} F^9 G^{\flat 9} F^9 G^{\flat 9} F^9 G^{\flat 9} F^9$, $G^{\flat 9} F^9 G^{\flat 9} F^9 G^{\flat 9}$

Chords: $F^9 G^{\flat 9} F^9$, $C_{M1}^7 D^{\flat 0} E^{\flat 6} E^{\flat 9}$, $F^7 F^{\flat 0} F^7$, $C_{M1}^7 D^{\flat 0} E^{\flat 6} E^{\flat 9}$

Section: CODA

Dynamic: *Gradual Rit.*

Handing: R.H., L.H.

Chords: $F^7 F^{\flat 0} F^7$

Dynamic: *fff*

Handing: R.H., L.H.

Effect: PED.

$B^7(\#9)$ $B^9(b5)$ B^b9 **G** TRPT. SOLO B^b7 B^b7 $F_{MI}7$ $B^b\circ$ B^b7

B^b7 B^b7 $B^b\circ$ $F_{MI}7$ B^b7 **H** B^b7 B^b7 $F_{MI}7$ $B^b\circ$ B^b7

B^b7 B^b7 $B^b\circ$ $F_{MI}7$ B^b7 **I** B^b7 B^b7 $F_{MI}7$ $B^b\circ$ B^b7

B^b7 B^b7 $B^b\circ$ $F_{MI}7$ B^b7 **J** B^b7 B^b7 $F_{MI}7$ $B^b\circ$ B^b7

B^b7 B^b7 $B^b\circ$ $F_{MI}7$ B^b7 **N** B^b7 B^b7 $F_{MI}7$ $B^b\circ$ B^b7

B^b7 B^b7 $B^b\circ$ $F_{MI}7$ B^b7 G^b9 F^9 G^b9 F^9 G^b9 F^9 G^b9 F^9

G^b9 F^9 G^b9 F^9 G^b9 F^9 G^b9 F^9 G^b9 F^9 G^b9 F^9 D.S. al ϕ

ϕ CODA

$C_{MI}7$ D° E^b6 $E^b\circ$ F^7 F° F^7

$C_{MI}7$ D° E^b6 $E^b\circ$ F^7 F° F^7

Gradual Rit. - - - - -

fff

ROCKIN' IN RHYTHM ✓

~~81~~
490

BY DUKE ELLINGTON, IRVING MILLS,
& HARRY CARNEY
ARR. BY RUSTY DEDRICK

BASS
FAST SWING $\text{♩} = 100-116$

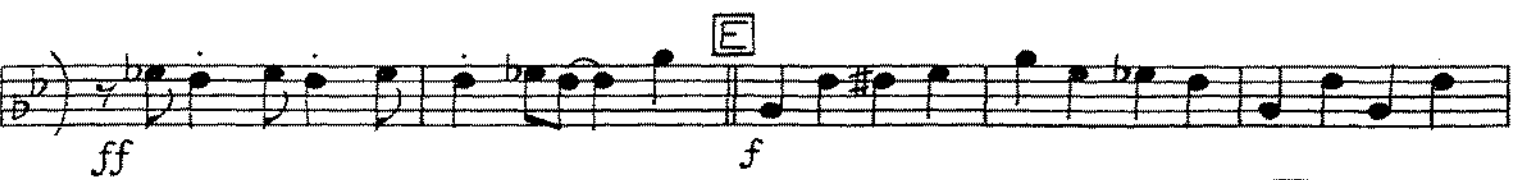
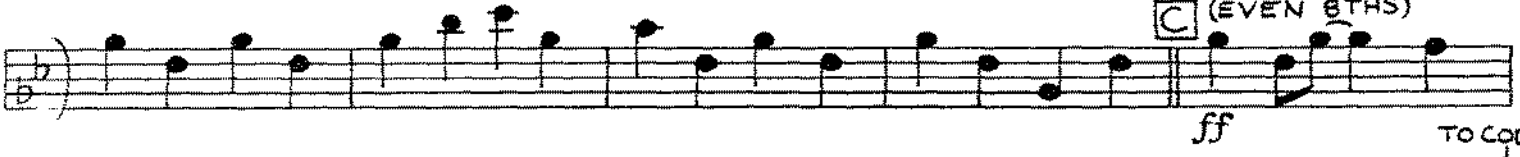
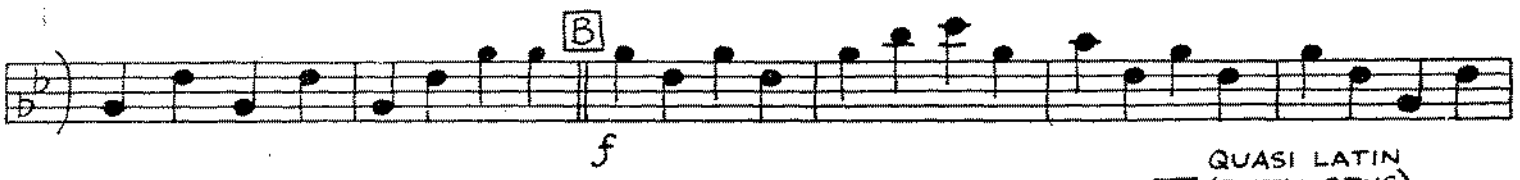

BASS - P. 2

ROCKIN' IN RHYTHM

TRPT. SOLO

B \flat 7 B \flat 9 F $\text{m}7$ B \flat 7 B \flat 7 B \flat 7 F $\text{m}7$ B \flat 7 B \flat 7

mf

B \flat 7 B \flat 7 B \flat 0 F $\text{m}7$ B \flat 7 B \flat 7 B \flat 7 B \flat 7 F $\text{m}7$ B \flat 0 B \flat 7

mf-f

B \flat 7 B \flat 7 B \flat 0 F $\text{m}7$ B \flat 7 B \flat 7 B \flat 7 B \flat 7 F $\text{m}7$ B \flat 0 B \flat 7

mf-f

B \flat 7 B \flat 7 B \flat 0 F $\text{m}7$ B \flat 7 B \flat 7 B \flat 7 B \flat 7 F $\text{m}7$ B \flat 0 B \flat 7

mf-ff

B \flat 7 B \flat 7 B \flat 0 F $\text{m}7$ B \flat 7 B \flat 7 B \flat 7 B \flat 7 F $\text{m}7$ B \flat 0 B \flat 7

ff

B \flat 7 B \flat 7 B \flat 0 F $\text{m}7$ B \flat 7 B \flat 7 B \flat 7 B \flat 7 F $\text{m}7$ B \flat 0 B \flat 7

D.S. al \oplus

\oplus CODA

Gradual Rit. - - - - -

arco

fff

ROCKIN' IN RHYTHM

DRUMS

FAST SWING $\text{♩} = 100-116$

BY DUKE ELLINGTON, IRVING MILLS,
& HARRY CARNEY
ARR. BY RUSTY DEDRICK

8 **L** TRPT. 2 4 TENOR 6 8 **M** TRPT.

f *ff*

2 TENOR 4 TRPT. 6 TENOR 8 **N** TENOR & TRPT. DUET 2 4 6

ff D.S. al \oplus

\oplus CODA

Tom-Tom S.D.

Tom-Tom Gradual Rit. - -

fff Tom-Toms

ROCKIN' IN RHYTHM

490 490

Full Score FAST SWING ♩=100-116 (♩=♩)

ARR. BY JASTY D...

Saxes

1st Alto *ff* simile

2nd Alto *ff* simile

1st Tenor *ff* simile

2nd Tenor *ff* simile

Baritone *ff* simile

Trpts

1st *ff*

2nd *ff*

3rd *ff*

4th *ff*

Trbs

1st *ff*

2nd *ff*

3rd *ff*

4th *ff* (4th opt.)

Bass *ff*

Drums *ff*

Guitar *ff* *Gtr. cal piano rhythm (R.H.)*

Piano *ff*

Saxes

1st Alto *f* **A** *Soli*

2nd Alto *f* **A** *Soli*

1st Tenor *f* **A** *Soli*

2nd Tenor *f* **A** *Soli*

Baritone *f* **A** *Soli*

Trpts

1st *f* **A** *Soli*

2nd *f* **A** *Soli*

3rd *f* **A** *Soli*

4th *f* **A** *Soli*

Trbs

1st *f* **A** *Soli*

2nd *f* **A** *Soli*

3rd *f* **A** *Soli*

4th *f* **A** *Soli*

Bass *f* **A**

Drums *f*

Guitar *f* *F4 G4 F4 Bb4 Bb4m7 C4 Bb4 Bb4m7 Bb4 Bb4 F4 Bb4 Bb4 Bb4m7 C4 Bb4*

Piano *f*

Saxes

1st Alto
2nd Alto
1st Tenor
2nd Tenor
Baritone

Trpts

1st
2nd
3rd
4th

Trbns

1st
2nd
3rd
4th

Bass

Drums

Guitar

Piano

B

col 1st Trpt.

(a2)

col 1st Trpt.

col 1st Trb.

(a2)

col 1st Trb.

$Bb^{9}Ma7$ $Bb6$ $Bb7$ $F7$ $Bb7$ $Bb6$ $Bb^{9}Ma7$ $Eb6$ $Cm7$ $F7$ $Bb6$ $Bb^{9}Ma7$ $Eb6$

(PLAY AD LIB FILLS)

(PLAY AD LIB FILLS)

Saxes

1st Alto
2nd Alto
1st Tenor
2nd Tenor
Baritone

Trpts

1st
2nd
3rd
4th

Trbns

1st
2nd
3rd
4th

Bass

Drums

Guitar

Piano

C QUASI LATIN (EVEN 8THS)

C QUASI LATIN (EVEN 8THS)

C QUASI LATIN (EVEN 8THS)

C QUASI LATIN (EVEN 8THS)

$Cm7$ $F7$ $Bb6$

$Bb6$ $Gm7$ $Eb7$ $Cm7$

TO COP

TO COP

TO COP

TO COP

SD

1906

Saxes

1st Alto
2nd Alto
1st Tenor
2nd Tenor
Baritone

Trpts

1st
2nd
3rd
4th

Trbs

1st
2nd
3rd
4th

Bass

Drums

Guitar

Piano

SWING

Soli

Tom-Tom

Chords: Cm7, D9, Eb6, Eb9, F7, F9, F7, Gtr. solo (ascending), Gtr. solo piano, (R.H.) Eb9, Ab9, Bb6, Bb9, G7(b9)

Saxes

1st Alto
2nd Alto
1st Tenor
2nd Tenor
Baritone

Trpts

1st
2nd
3rd
4th

Trbs

1st
2nd
3rd
4th

Bass

Drums

Guitar

Piano

SWING

Soli

Chords: Eb9, F7, Bb6, Bb9, G9, Eb9, Ab9, Bb6, Bb9, G9, F7, Eb9, Bb6, Bb9, C9, Bb6

Saxes

1st Alto *Soli*

2nd Alto *Soli*

1st Tenor *Soli*

2nd Tenor *Soli*

Baritone *Soli*

SOLO BREAK
C⁹

Trpts

1st

2nd

3rd

4th

Trbs

1st

2nd

3rd

4th

Bass

Drums

Guitar

Piano

B⁹7 B^b6 B^b7 F^o B^b7 B^b6 B^b7 C^o B^b6 C^o B^b6 B^b7 C^o B^b6 B^b7 F^o B^b7 B^b6 B^b7

Saxes

1st Alto

2nd Alto

1st Tenor

2nd Tenor

Baritone

Trpts

1st

2nd

3rd

4th

SOLO C⁷(#9)

C⁷(#9) E^b7(#9) D⁷(#9) D^b7(#9)

Trbs

1st

2nd

3rd

4th

Bass

Drums

Guitar

Piano

F⁷(#9) B^b7 B^b7 C⁷(#9) B^b7 C⁷(#9) B^b7 B^b7

G

OPTIONAL CUT TO **KI-5**

Saxes: 1st Alto, 2nd Alto, 1st Tenor, 2nd Tenor, Baritone

Trpts: 1st, 2nd, 3rd, 4th

Trbs: 1st, 2nd, 3rd, 4th

Drums: TRPT. SOLO

Guitar: (Bb7), Bb7, Bb7, Fmi7, Bb7, Bb7, Bb7, Bb7, Bb7, Fmi7, Bb7

Piano

Bass: *mf*

OPTIONAL CUT TO **KI-5**

H

Saxes: 1st Alto, 2nd Alto, 1st Tenor, 2nd Tenor, Baritone

Trpts: 1st, 2nd, 3rd, 4th

Trbs: 1st, 2nd, 3rd, 4th

Drums: TENOR SOLO

Guitar: *mf* Bb7, Bb7, Fmi7, Bb7, Bb7, Bb7, Bb7, Bb7, Bb7, Fmi7, Bb7

Piano: (COMP) TENOR SOLO

Bass: *mf*

I

Saxes: 1st Alto, 2nd Alto, 1st Tenor, 2nd Tenor, Baritone

Trpts: 1st, 2nd, 3rd, 4th

Trbs: 1st, 2nd, 3rd, 4th

Drums: TRPT.

Guitar: *mf* Bb7, Bb7, Fmi7, Bb7, Bb7, Bb7, Bb7, Bb7, Bb7, Fmi7, Bb7

Piano: *mf* TRPT.

Bass: *mf*

J

Saxes: 1st Alto, 2nd Alto, 1st Tenor, 2nd Tenor, Baritone

Trpts: 1st, 2nd, 3rd, 4th

Trbs: 1st, 2nd, 3rd, 4th

Drums: TENOR

Guitar: *mf* Bb7

Piano: *mf* TENOR

Bass: *mf*

K

Saxes: 1st Alto, 2nd Alto, 1st Tenor, 2nd Tenor, Baritone

Trpts: 1st, 2nd, 3rd, 4th

Trbs: 1st, 2nd, 3rd, 4th

Drums: TRPT., TENOR

Guitar: *f* Bb7

Piano: *f* TRPT., TENOR

Bass: *f*

L

Saxes: 1st Alto, 2nd Alto, 1st Tenor, 2nd Tenor, Baritone

Trpts: 1st, 2nd, 3rd, 4th

Trbs: 1st, 2nd, 3rd, 4th

Drums: TRPT., TENOR

Guitar: *f* Bb7

Piano: *f* TRPT., TENOR

Bass: *f*

M

Saxes

1st Alto *ff*

2nd Alto *col. 1st Alto*

1st Tenor *C⁷ Gm⁷ C^o C⁷*

2nd Tenor *ff*

Baritone *col. 1st Alto*

Trpts

1st *C⁷ ff C⁷*

2nd

3rd

4th

Trbs

1st *ff*

2nd *col. 1st Trb.*

3rd *(3rd)*

4th *col. 1st Trb.*

Bass *TRPT. ff*

Drums *TRPT. ff*

Guitar *ff Bb⁷ Bb⁷ Fm⁷ Bb^o Bb⁷ Bb⁷*

Piano *ff TRPT. TENSOR*

N

Saxes

1st Alto *ff*

2nd Alto *ff*

1st Tenor *Gm⁷ C⁷ C⁷ C⁷ C⁷ Gm⁷ C^o C⁷ C⁷ C⁷ C⁷ C⁷ C^o*

2nd Tenor

Baritone

Trpts

1st *C⁷ C⁷ ff C⁷ Gm⁷ C^o C⁷ C⁷ C⁷ C⁷ C⁷ C^o*

2nd

3rd *(az)*

4th *col. 1st Trpt. (az)*

Trbs

1st *ff*

2nd

3rd

4th

Bass *TENSOR TRPT. DUET ff*

Drums *TENSOR TRPT. DUET ff*

Guitar *ff Fm⁷ Bb⁷ Bb⁷ Fm⁷ Bb^o Bb⁷ Bb⁷ Bb⁷ Bb⁷ Bb⁷ Bb^o*

Piano *TENSOR TRPT. DUET ff*

